GLOBO LIGHTING

36234 / 36235

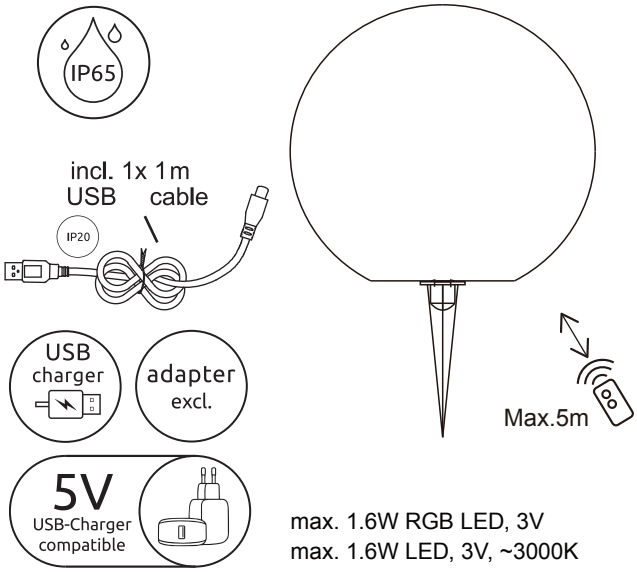

Operation 1:

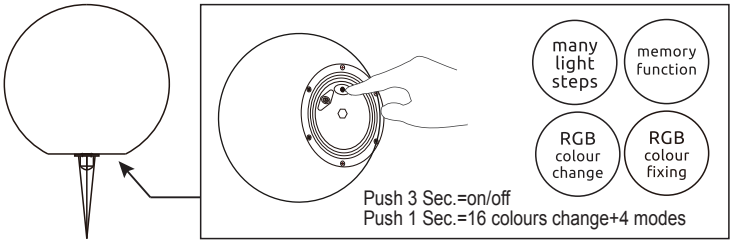

Operation 2:

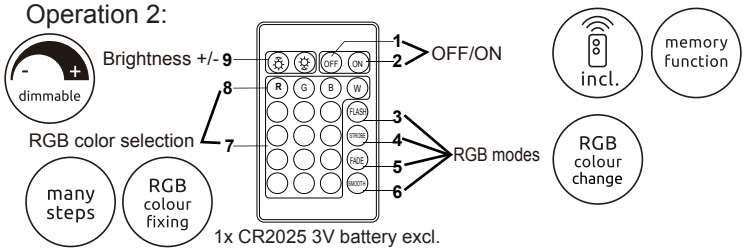

Charging way:

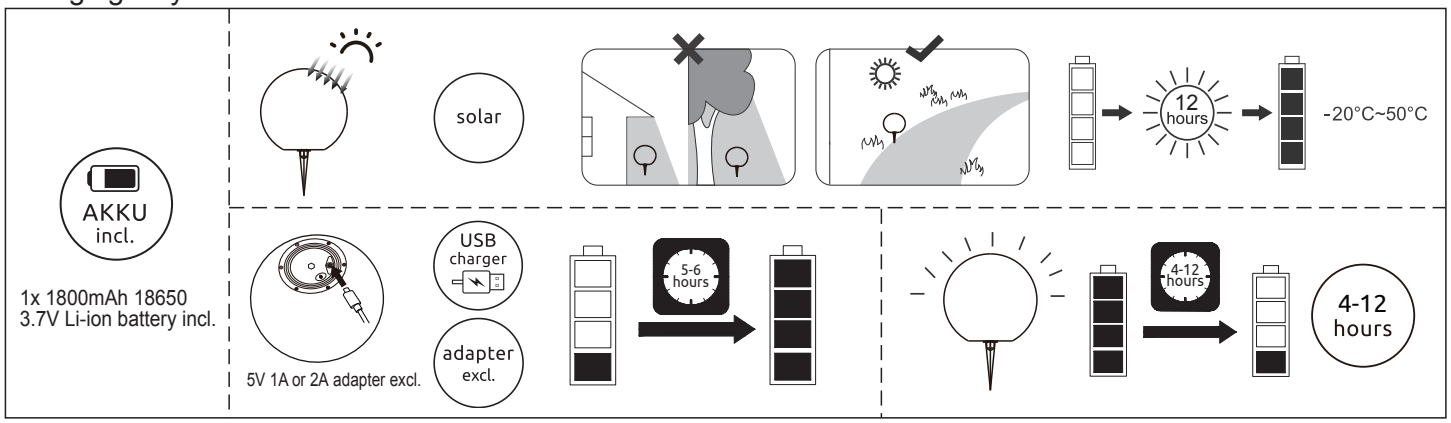

Anleitung zum Akkuwechsel/Battery Replacement Instructions:

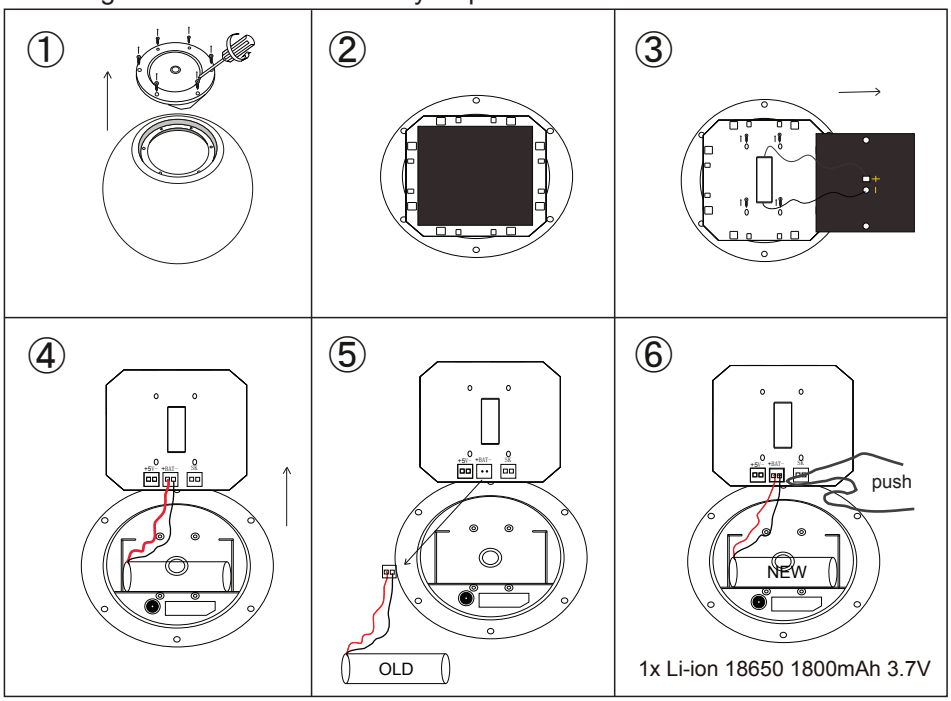

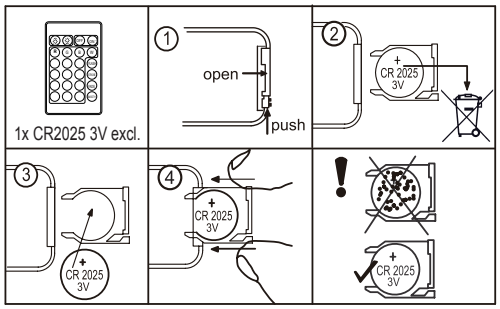

AKKU DATA
18650 Li-ion RECHARGEABLE
*Manufacturer: SHENZHEN FANGSHEN TECHNOLOGY CO., LTD
Address: 2/f, No.40, Baisha shuiqiao, longxi Village, Longgang District, Shenzhen
Model: Li-ion 18650 1800mAh 3.7V
LOT.:2026.09

SAFETY INSTRUCTIONS



GLOBO Handels GmbH, Gewerbestrasse 3, A-9184 Sankt Peter, AUSTRIA
www.globo-lighting.com | office@globo-lighting.com